

STABILIZED CONSTRUCTION ENTRANCE DETAIL  
(NOT TO SCALE)

CONSTRUCTION SPECIFICATIONS

- STONE SIZE - USE 2" STONE, OR RECLAIMED OR RECYCLED CONCRETE EQUIVALENT.
- LENGTH - NOT LESS THAN 50 FEET (EXCEPT ON A SINGLE RESIDENCE LOT WHERE A 30 FOOT MINIMUM LENGTH WOULD APPLY).
- THICKNESS - NOT LESS THAN SIX (6) INCHES.
- WIDTH - TWELVE (12) FOOT MINIMUM, BUT NOT LESS THAN THE FULL WIDTH AT POINTS WHERE INGRESS OR EGRESS OCCURS. TWENTY-FOUR (24) FOOT IF SINGLE ENTRANCE TO SITE.
- FILTER CLOTH - WILL BE PLACED OVER THE ENTIRE AREA PRIOR TO PLACING OF STONE.
- SURFACE WATER - ALL SURFACE WATER FLOWING OR DIVERTED TOWARD CONSTRUCTION ENTRANCES SHALL BE PIPED ACROSS THE ENTRANCE. IF PIPING IS IMPRACTICAL, A MOUNTABLE BERM WITH 5:1 SLOPES WILL BE PERMITTED.
- MAINTENANCE - THE ENTRANCE SHALL BE MAINTAINED IN A CONDITION WHICH WILL PREVENT TRACKING OR FLOWING OF SEDIMENT ONTO PUBLIC RIGHTS-OF-WAY, ALL SEDIMENT SPILLED, DROPPED, WASHED OR TRACTED ONTO PUBLIC RIGHTS-OF-WAY MUST BE REMOVED IMMEDIATELY.
- WHEN WASHING IS REQUIRED, IT SHALL BE DONE ON A AREA STABILIZED WITH STONE AND WHICH DRAINS INTO AN APPROVED SEDIMENT TRAPPING DEVICE.
- PERIODIC INSPECTION AND NEEDED MAINTENANCE SHALL BE PROVIDED AFTER EACH RAIN.
- CONSTRUCTION ACCESS ALONG FEURA BUSH ROAD SHALL BE CONSTRUCTED IN COMPLIANCE WITH THESE PLANS AND NYSDDT STANDARD SHEET 209.05

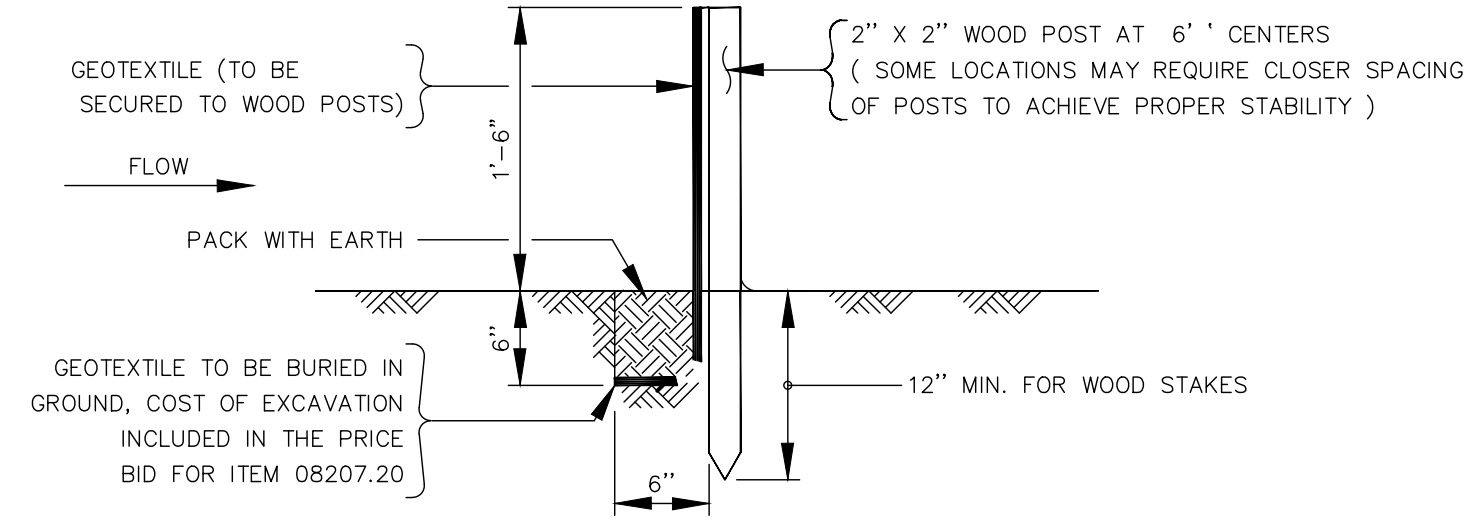

SILT FENCE DETAIL  
(NOT TO SCALE)

- CONSTRUCTION NOTES FOR FABRICATED SILT FENCE
- WOVEN WIRE FENCE TO BE FASTENED SECURELY TO FENCE POSTS WITH WIRE TIES OR STAPLES.
  - FILTER CLOTH TO BE TO BE FASTENED SECURELY TO WOVEN WIRE FENCE WITH TIES SPACED EVERY 24" AT TOP AND MID SECTION.
  - WHEN TWO SECTIONS OF FILTER CLOTH ADJOIN EACH OTHER THEY SHALL BE OVERLAPPED BY SIX INCHES AND FOLDED.
  - MAINTENANCE SHALL BE PERFORMED AS NEEDED AND MATERIAL REMOVED WHEN "BULGES" DEVELOP IN THE SILT FENCE.

- POSTS: STEEL EITHER "I" OR "U" TYPE OR 2" HARDWOOD
- FENCE: WOVEN WIRE, 14 6" MAX. MESH OPENING
- FILTER CLOTH: FILTER X, MIRAFI 100X, STABILINKA T140N OR APPROVED EQUAL.
- PREFABRICATED UNIT: GEOFAB, ENVIROFENCE, OR APPROVED EQUAL.

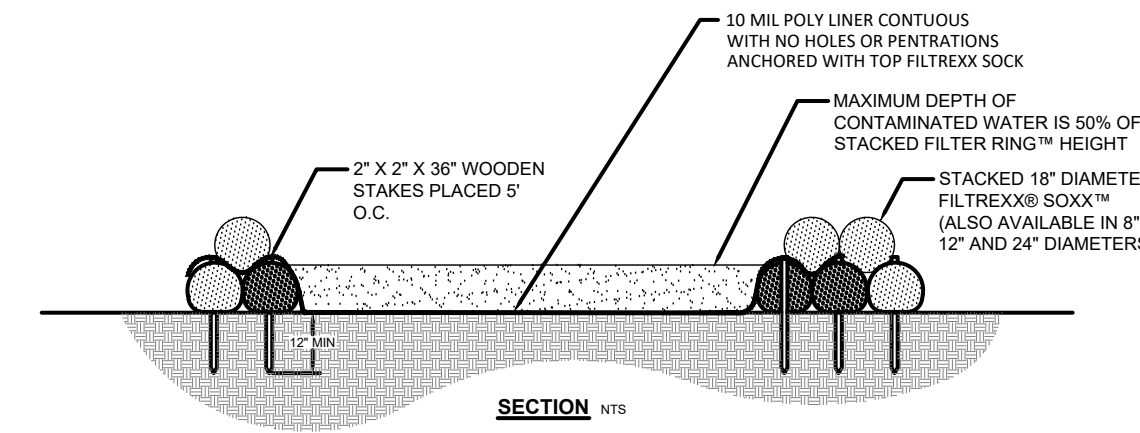

NOTES:  
1. INSTALL ON FLAT GRADE FOR OPTIMUM PERFORMANCE  
2. FILTER SOXX MAY BE DIRECT SEEDED AT THE TIME OF INSTALLATION

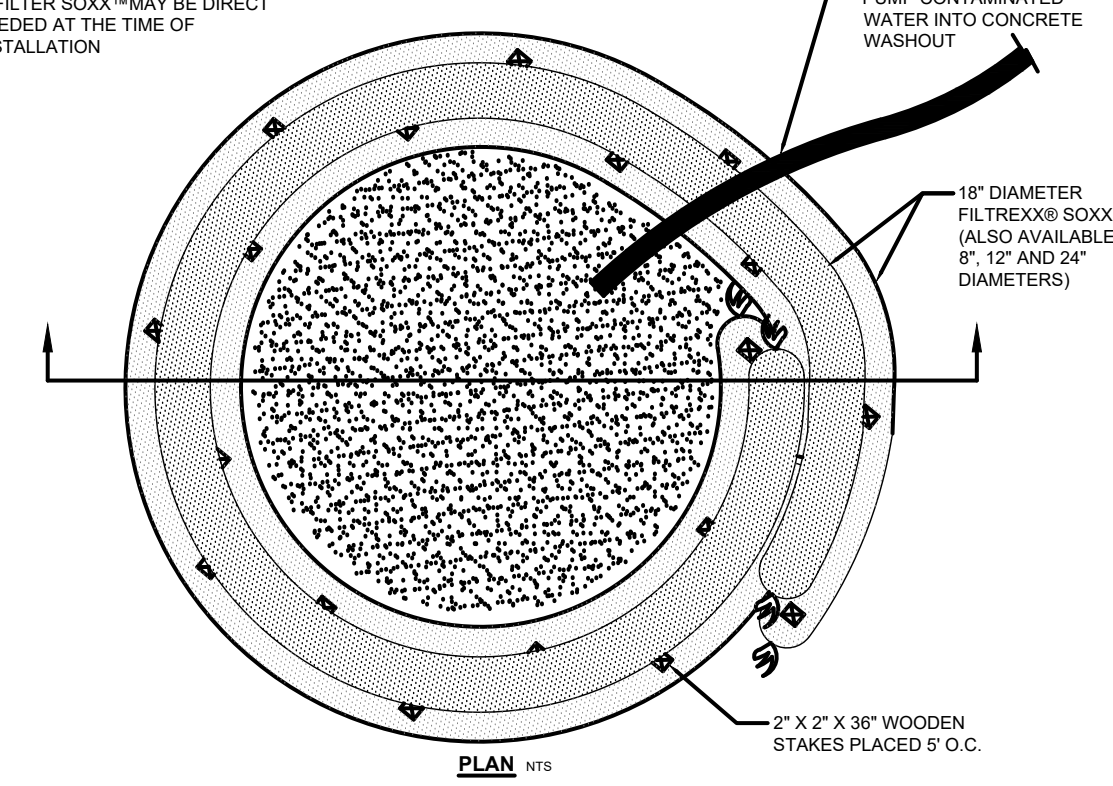

FILTREXX® CONCRETE WASHOUT  
NTS

LEGEND

	PROPERTY LINE
	PROPOSED CONTOUR
	EXISTING CONTOUR
	PROPOSED SPOT ELEVATION

GRADING & DRAINAGE NOTES

- ALL STRUCTURES SHALL HAVE GUTTERS CONSTRUCTED ON THEM. THE GUTTERS SHALL DISCHARGE EITHER DIRECTLY TO THE STORM SEWER OR IN SUCH A WAY TO PROVIDE POSITIVE DRAINAGE TO THE STORM SEWERS.
- UNDER NO CIRCUMSTANCES SHALL ANY RUNOFF FROM A CONSTRUCTED IMPERVIOUS SURFACE BE DISCHARGED DIRECTLY TO THE ON SITE WETLANDS.
- THE MAXIMUM SLOPE SHALL BE A 3 HORIZONTAL TO 1 VERTICAL.
- A POSITIVE SLOPE SHALL BE MAINTAINED AWAY FROM ALL STRUCTURES.

LANDS N/F OF  
**JAMES & NADIA MCAULIFF**  
S.B.L.: 24.12-4-8  
INST. NO. 2012-52627

LANDS N/F OF  
**CYNTHIA H. LENNON**  
S.B.L.: 24.12-2-61  
INST. NO. 2013-52627

LANDS N/F OF  
**KOSHAK FAMILY TRUST 2004**  
S.B.L.: 24.12-4-8  
BK 1588, PG 277

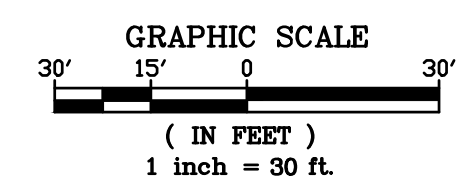
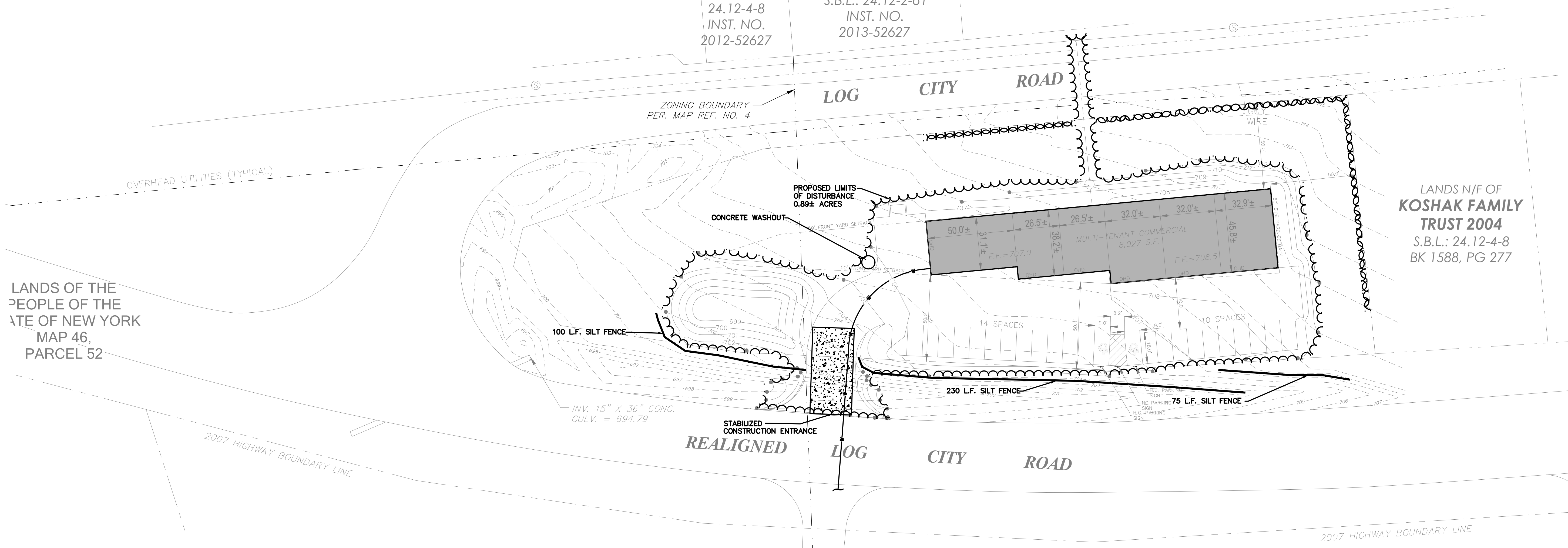

NO.	DATE:	REVISIONS



Scaling off these drawings shall be done only by the engineer or architect. The user shall use dimensions and electronic data only for layout and construction.

Unauthorized alterations or additions to this document is a violation of Sec. 209 Sub. 2 of the N.Y. Education Law. Copyright 2021 Brett L. Steenburgh, P.E. All rights reserved. No part of this document may be reproduced without the express written consent of Brett L. Steenburgh, P.E., PLLC.

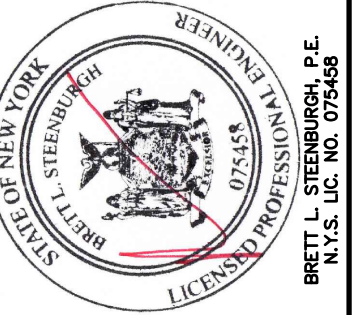

**BRETT L. STEENBURGH, P.E. PLLC**  
2832 Rosendale Road  
Niskayuna, NY 12309  
(518) 365-0675  
bsteenburghpe@gmail.com

**ENGINEERING THAT TRANSFORMS IMAGINATION INTO REALITY**

E&S PLAN  
CONCORD DEVELOPMENT  
LOG CITY ROAD  
TOWN OF AMSTERDAM  
STATE OF NEW YORK

COUNTY OF MONTGOMERY  
DRAWN BY:  
CHECKED BY:  
JOB NO.  
DATE: DECEMBER 22, 2023

SCALE: 1" = 30'  
SHEET 3 OF 3